

2
maintenance shed
3499 sft (325.07 sm)

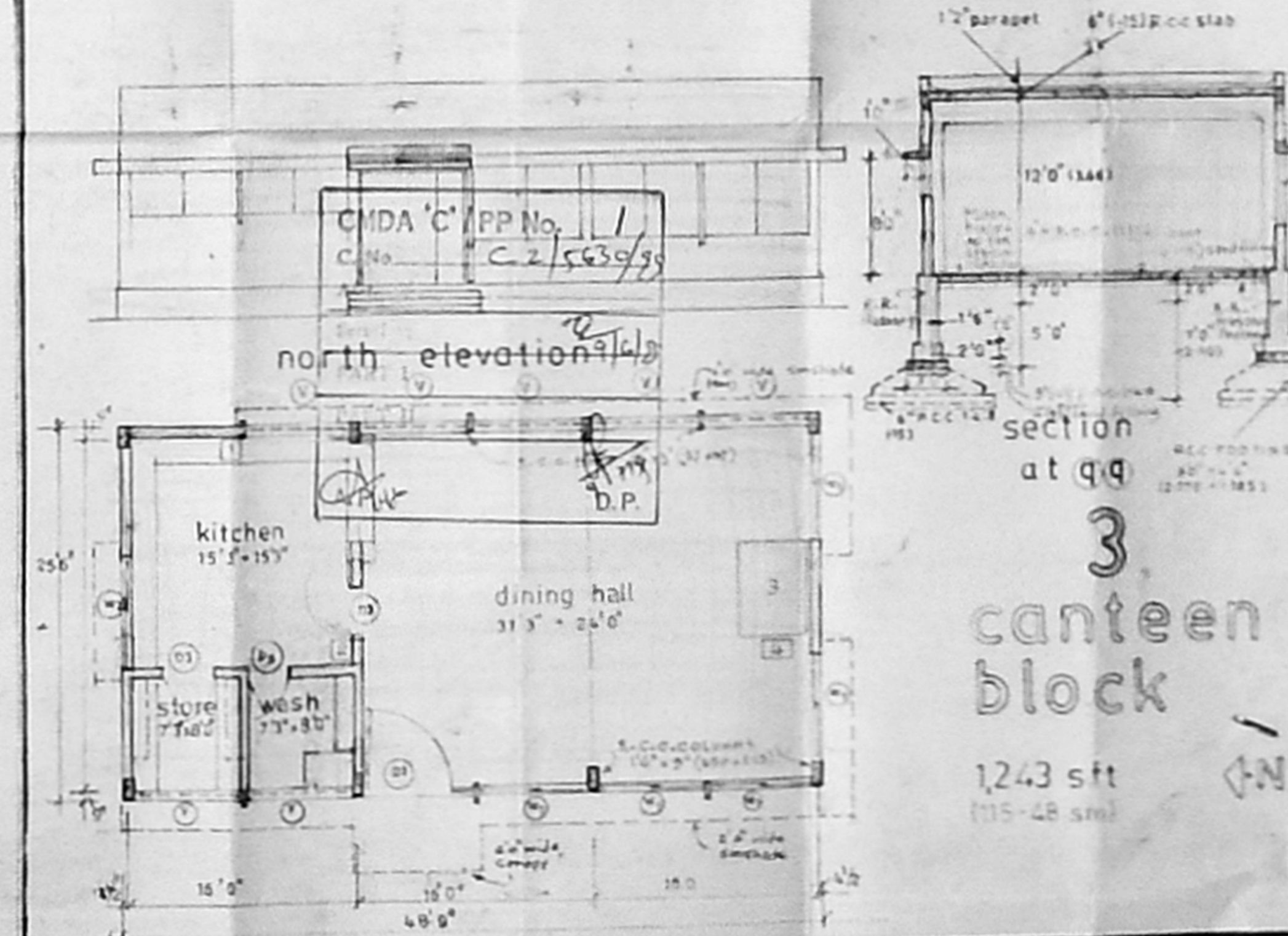
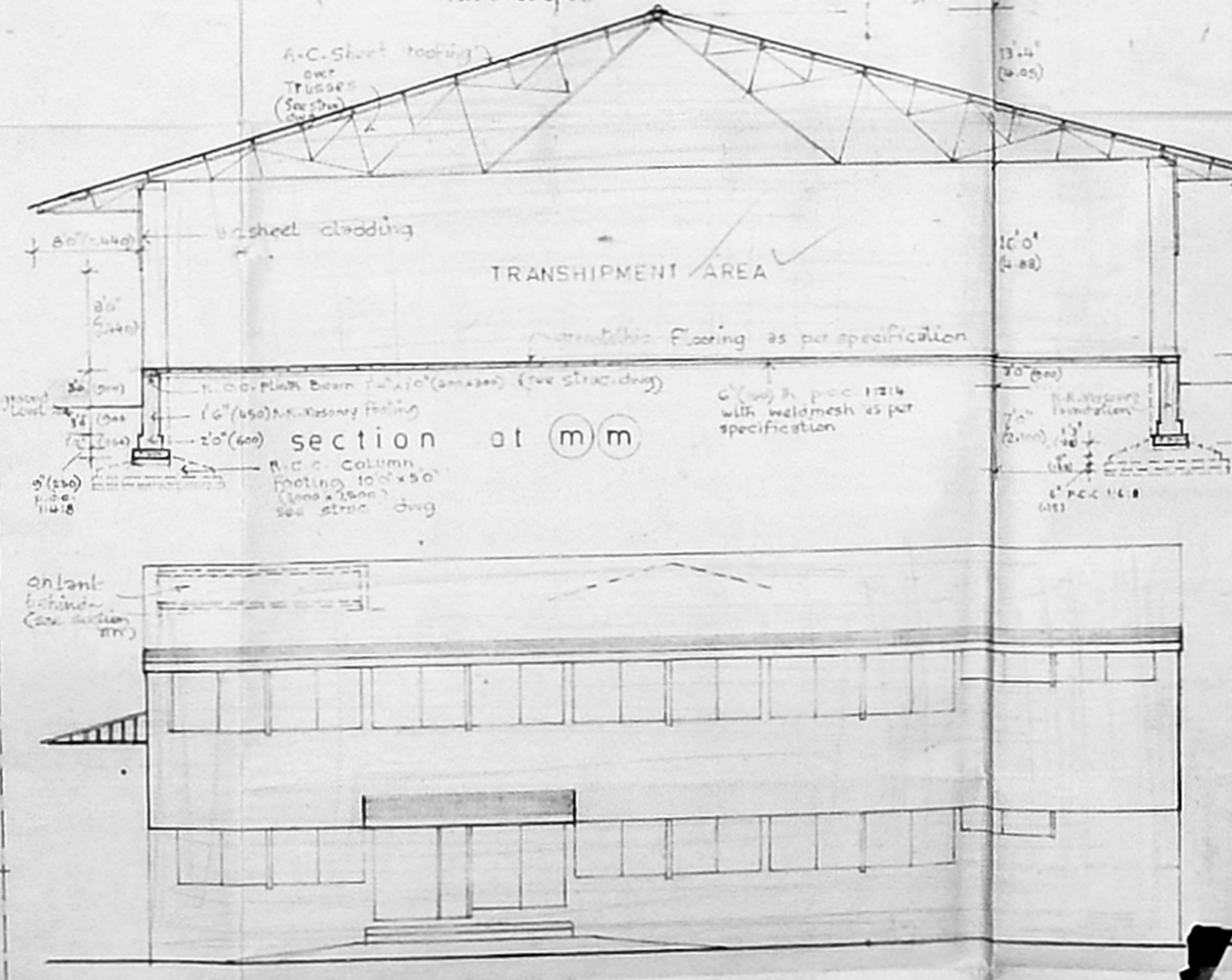
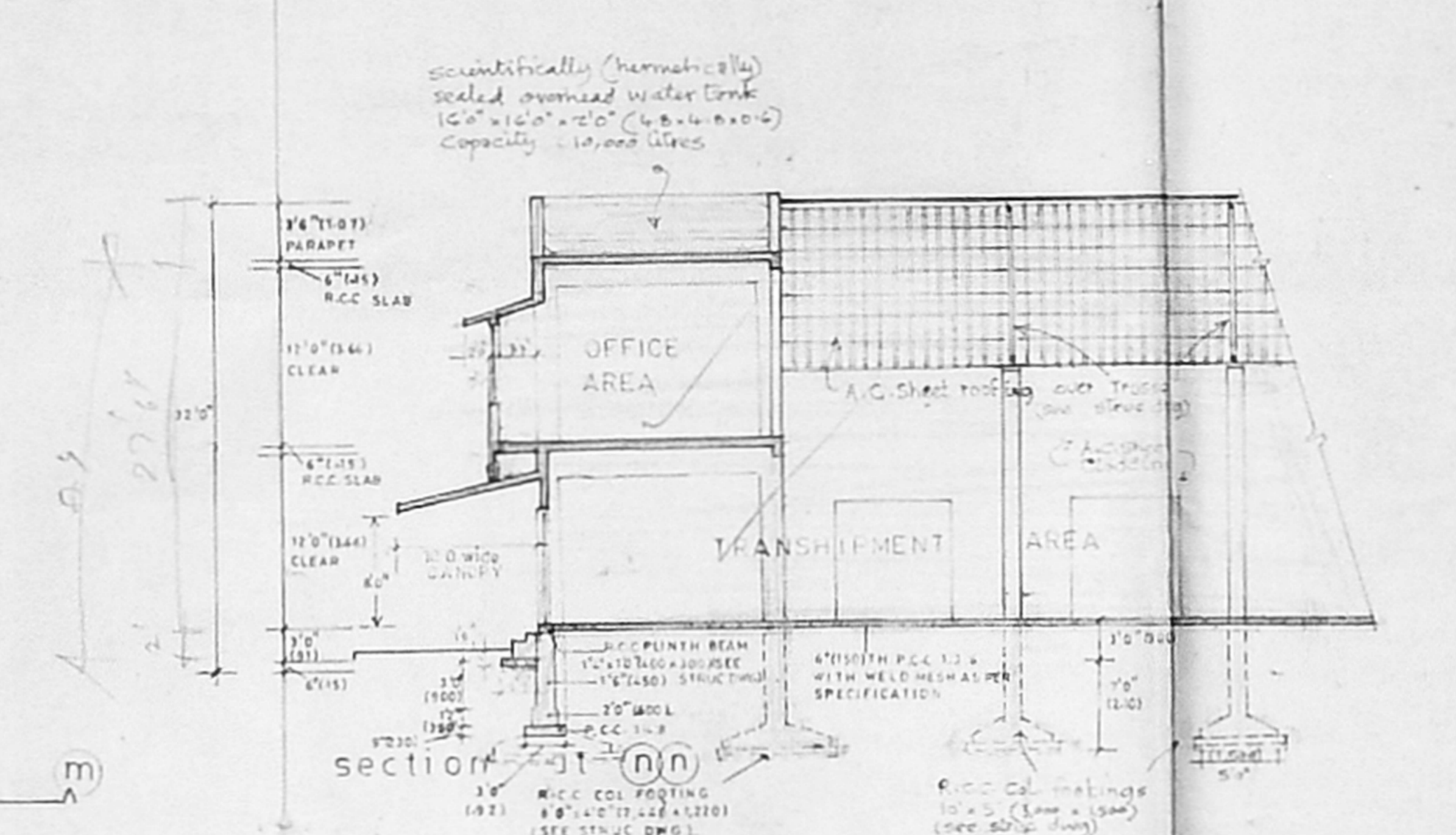
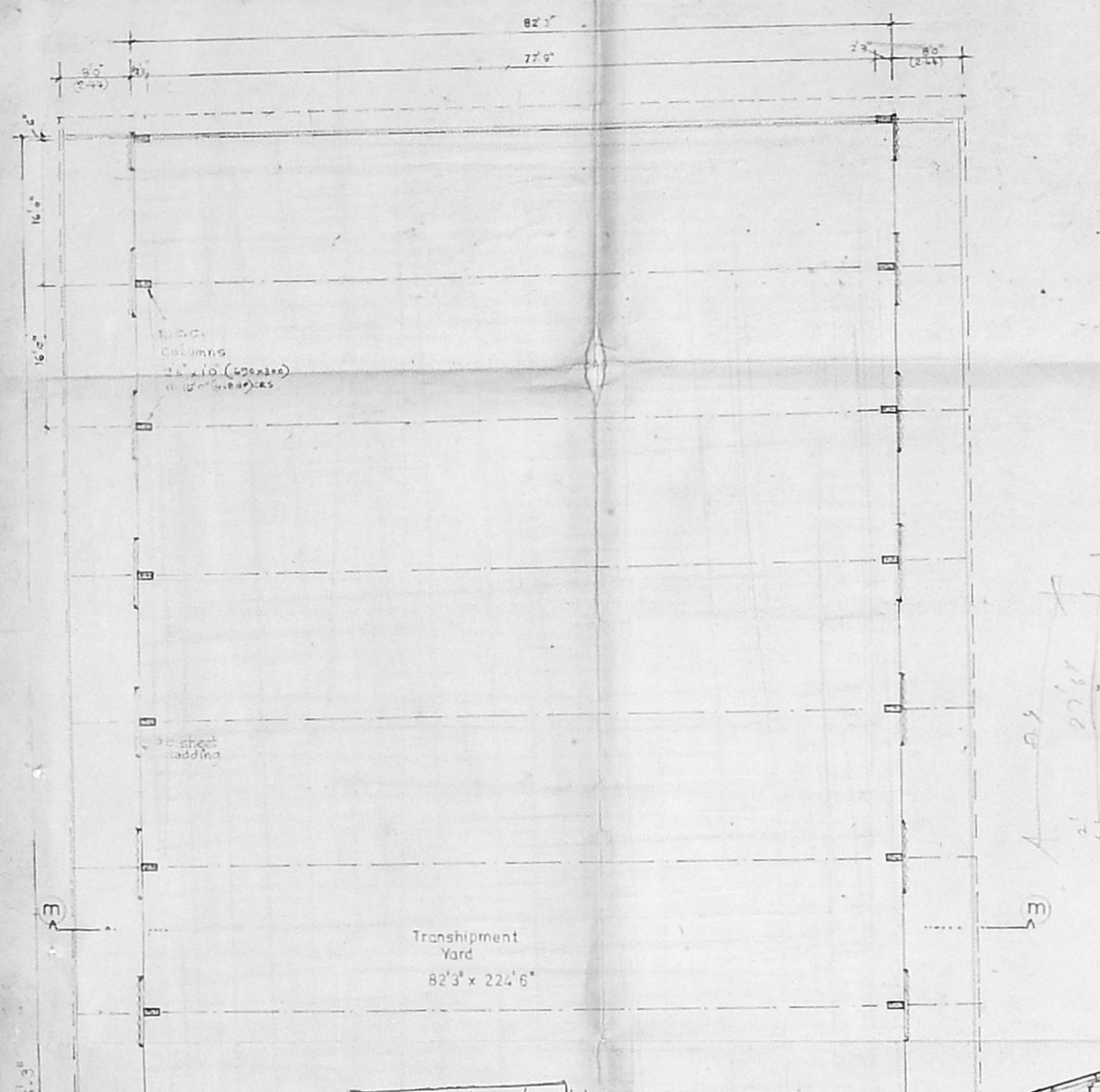
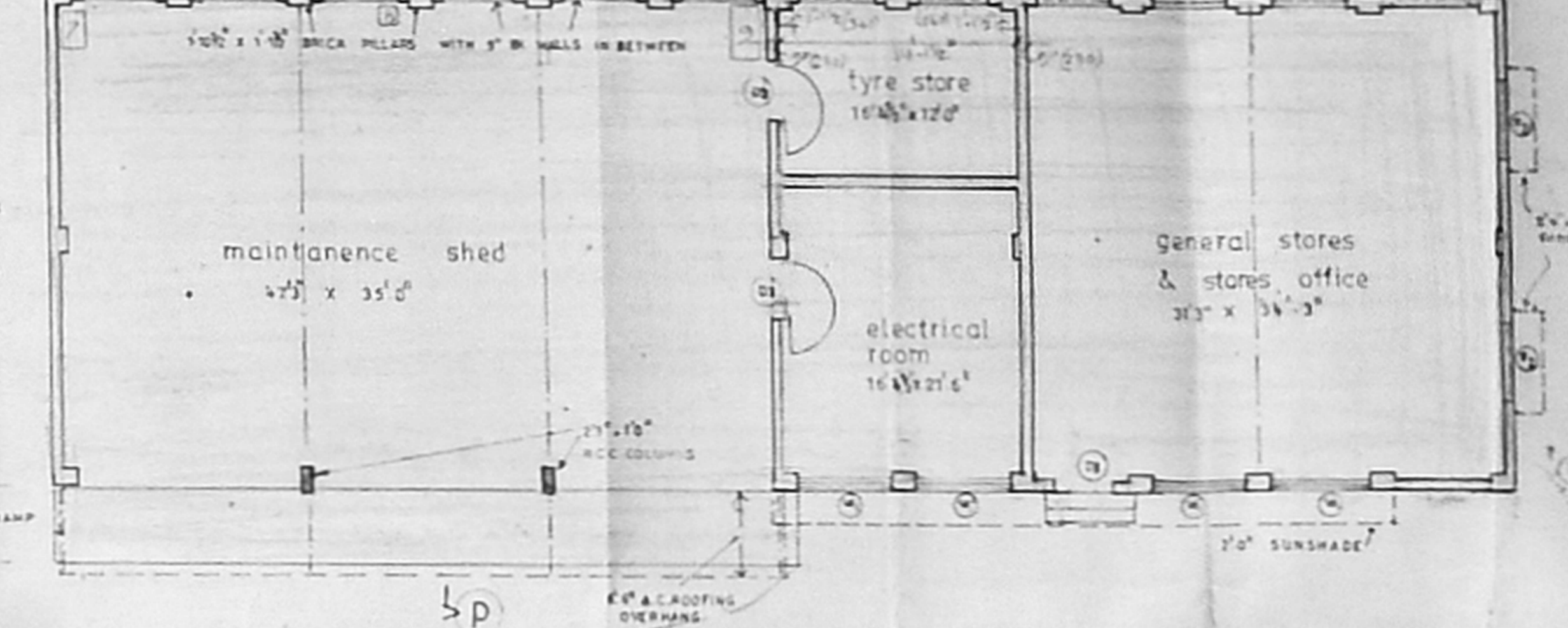

Planning Permit No. C/2028/29-5/1/55
APPROVED
SUBJECT TO THE CONDITIONS IN THIS OFFICE LETTER.
Date: 2-2-55
FOR MEMR & SECRETARY
CHENNAI METR. POLITAN
DEVELOPMENT AUTHORITY
CHENNAI-600 008.

roof trusses above at 16'0" (4.88) c/c's

R.C.C. columns 24" x 10" (600mm x 250mm) @ 16'0" (4.88) c/c's

2
PROPOSED TRANSHIPMENT OFFICE for M/s SOUTHERN ROADWAYS LTD.
at survey no 5/2 - A1 in POONAMALLEE village, CHINGLEPUT district
proposed buildings

OUTLINE SPECIFICATIONS		SCHEDULE OF JOINERY		
no	description	type	description	size
1	ALL EXTERIOR WALLS TO BE IN CM-14	10	Al. glass sliding door	6'0" x 7'0"
2	ALL EXTERIOR WALLS TO BE IN CM-14 WITH ENDS 6mm M.S.BARS IN EVERY FOURTH COURSE	11	sliding window	6'0" x 4'0"
3	ALL R.C. WORK IN 1:1.5 MIX. RISES & REINFORCEMENT DETAILS AS IN STRUCTURAL DRAWING	12	door	7'0" x 2'0"
4	WALL PLASTERING IN CM 1:2:4 CEILING PLASTER IN CM 1:2:4	13	door	4'0" x 6'0"
5	ALL WOOD WORK WELL SEASONED TEAK WOOD	14	door	7'0" x 2'0"
6	ALL MATERIALS & SPECIFICATIONS TO COMPLY WITH IS:2050	15	door to detail	7'0" x 2'0"
EQUIPMENTS HP		16	Al. glass sliding window	7'0" x 5'0"
1	SINKER	17	door	7'0" x 2'0"
2	FAN	18	Al. glass window	7'0" x 2'0"
3	TEAM PLANT	19	door	7'0" x 2'0"
4	WATER COOLER	20	door	7'0" x 2'0"
5	A/C FOR OFFICES	21	door	7'0" x 2'0"
6	COMPUTERS	22	door	7'0" x 2'0"
7	WASHING M/C	23	door	7'0" x 2'0"
8	GRINDING M/C	24	door	7'0" x 2'0"
9	COMPRESSOR	25	door	7'0" x 2'0"
10	BORE WELL	26	door	7'0" x 2'0"
11	YARD LIGHTING	27	door	7'0" x 2'0"
total		85 hp		

JOB NO - 104
DWG NO - 2
Owner: *Roadways*
SCALE - 1/8" = 1'-0"
DATE - 31 Aug '97 (Revised on 22.5.97)
Licensed Surveyor
REGISTERED ARCHITECT
No. CA 7130
Architect
REGISTERED ARCHITECT
No. CA 7130
LICENSED SURVEYOR
CLASS I No. 274
MADRAS-600 004

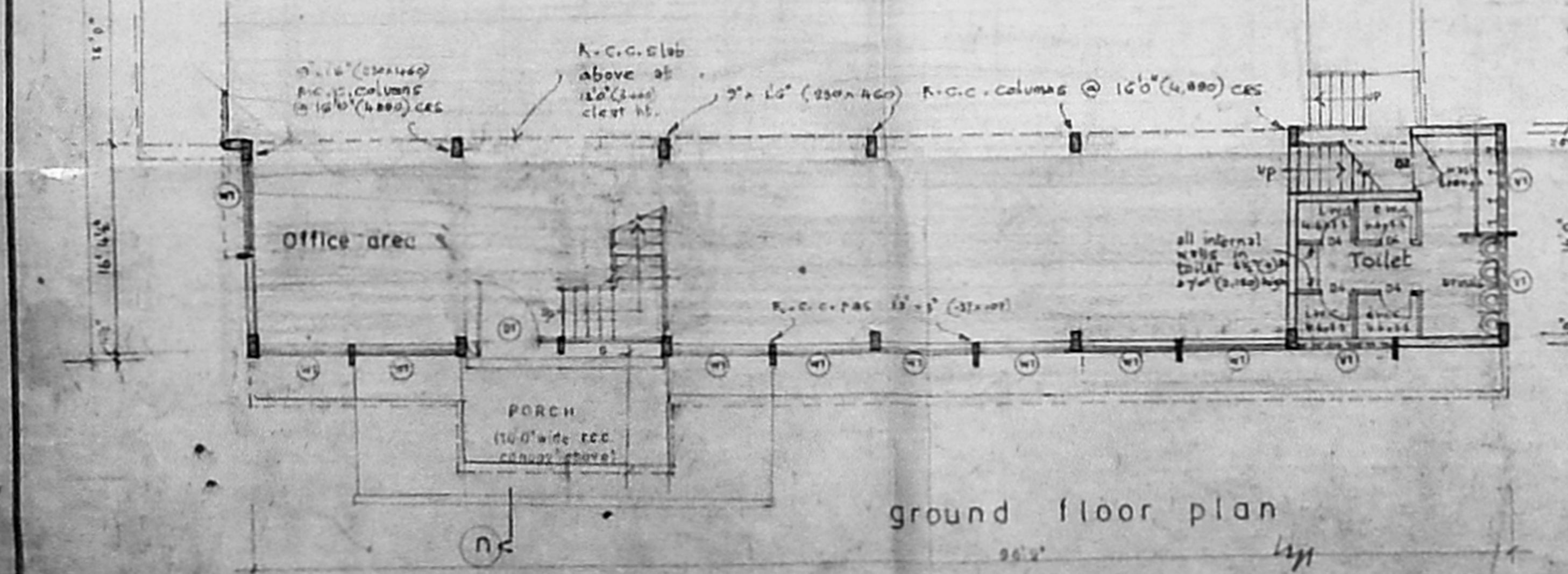

1
transshipment yard
21,084 sft (1,958.77 sm)